



**About EFSD:** The EFSD was created in 1999 by the European Association for the Study of Diabetes to encourage and support research in the field of diabetes, to rapidly diffuse acquired knowledge, and to facilitate its application.

**About Lilly Diabetes:** While Lilly is a world leader in insulin production, the company recognises that it takes more than medicine to overcome the challenges of diabetes. Lilly's support of research funding reflects a commitment to improving and simplifying diabetes management, and continually pushing the boundaries of science and technology to help close gaps in treatment and support.

**Your research can make a big difference in people's lives. We would like to help make one in yours.**

**During 2011-2013, the European Foundation for the Study of Diabetes (EFSD) and Lilly Diabetes will grant €750,000 in research funding for mental health and diabetes programmes.**



HUDBT00023  
A dokumentum lezárásának dátuma: 2011.05.31.  
Lilly Hungária Kft 1075 Budapest, Madách u. 13-14.



## Encouraging innovative research in the fields of diabetes and related mental health issues

### You're invited to apply

During 2011-2013, €750,000 in research funding will be awarded.



**About the Programme:** EFSD and Lilly have established a partnership called the EFSD/Lilly Mental Health and Diabetes Programme to encourage cooperation and create synergy between psychiatric and diabetes care.

#### Applications will be reviewed on the following criteria:

- Research must be conducted in institutions from Europe and associated countries
- Relevance to this Programme
- Development and integration of conceptual framework, methods and analyses
- Originality and innovation
- Investigator experience and credentials
- Appropriate scientific environment for study
- Budget request

#### For enquiries:

European Foundation for the Study of Diabetes  
Rheindorfer Weg 3  
40591 Düsseldorf, Germany  
Tel: +49-211-75 84 69-0  
Foundation@easd.org

#### For Programme info and application forms:

[www.europeandiabetesfoundation.org](http://www.europeandiabetesfoundation.org)

#### DEADLINE TO APPLY:

**01 September 2011**



Answers That Matter.



**About EFSD:** The EFSD was created in 1999 by the European Association for the Study of Diabetes to encourage and support research in the field of diabetes, to rapidly diffuse acquired knowledge, and to facilitate its application.

**About Lilly Diabetes:** While Lilly is a world leader in insulin production, the company recognises that it takes more than medicine to overcome the challenges of diabetes. Lilly's support of research funding reflects a commitment to improving and simplifying diabetes management, and continually pushing the boundaries of science and technology to help close gaps in treatment and support.

**Your research can make a big difference in people's lives. We would like to help make one in yours.**

**During 2011-2013, the European Foundation for the Study of Diabetes (EFSD) and Lilly Diabetes will grant €750,000 in research funding for mental health and diabetes programmes.**



## Encouraging innovative research in the fields of diabetes and related mental health issues

### You're invited to apply

During 2011-2013, €750,000 in research funding will be awarded.



**About the Programme:** EFSD and Lilly have established a partnership called the EFSD/Lilly Mental Health and Diabetes Programme to encourage cooperation and create synergy between psychiatric and diabetes care.

#### Applications will be reviewed on the following criteria:

- Research must be conducted in institutions from Europe and associated countries
- Relevance to this Programme
- Development and integration of conceptual framework, methods and analyses
- Originality and innovation
- Investigator experience and credentials
- Appropriate scientific environment for study
- Budget request

#### For enquiries:

European Foundation for the Study of Diabetes  
Rheindorfer Weg 3  
40591 Düsseldorf, Germany  
Tel: +49-211-75 84 69-0  
Foundation@easd.org

#### For Programme info and application forms:

[www.europeandiabetesfoundation.org](http://www.europeandiabetesfoundation.org)

#### DEADLINE TO APPLY:

**01 September 2011**



Answers That Matter.





## Your research can make a big difference in people's lives. We would like to help make one in yours.

During 2011-2013, the European Foundation for the Study of Diabetes and Lilly Diabetes will grant €750,000 in research funding for mental health and diabetes programmes.

Encouraging innovative research in the fields of diabetes and related mental health issues

### Applications will be reviewed on the following criteria:

- Research must be conducted in institutions from Europe and associated countries
- Relevance to this Programme
- Development and integration of conceptual framework, methods and analyses
- Originality and innovation
- Investigator experience and credentials
- Appropriate scientific environment for study
- Budget request

#### For enquiries:

European Foundation for the Study of Diabetes  
Rheindorfer Weg 3  
40591 Düsseldorf, Germany  
Tel: +49-211-75 84 69-0  
Foundation@easd.org

#### For Programme info and application forms:

[www.europeandiabetesfoundation.org](http://www.europeandiabetesfoundation.org)

#### DEADLINE TO APPLY:

**01 September 2011**



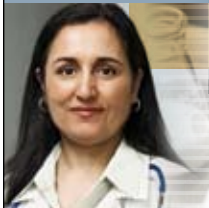

**Your research can make a big difference in people's lives.  
We'd like to help make one in yours.**

During 2011-2013, the European Foundation for the Study of Diabetes and Lilly Diabetes will grant €750,000 in research funding for mental health and diabetes programmes. Apply by 01 September 2011.

Click for application  
and more information



Answers That Matter.



Your research can make a big  
difference in people's lives.



*Lilly*  
Answers That Matter.



Your research can make a big  
difference in people's lives.  
We'd like to help make one  
in yours.



*Lilly*  
Answers That Matter.





During 2011-2013, the European Foundation for the Study of Diabetes and Lilly Diabetes will grant €750,000 in research funding for mental health and diabetes programmes.

Apply by 01 September 2011.

[Click for application and more information](#)



Answers That Matter.