

# INNATE IMMUNITY and INFECTIOUS DISEASES

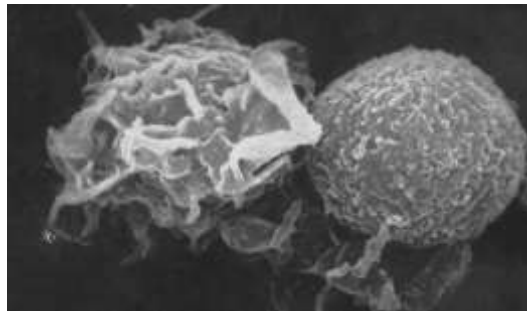

**PROGRAM 2016-2017**

# INNATE IMMUNITY AND INFECTIOUS DISEASES

## COURSE

*(from April 10 to April 25, 2017)*

**This two and half week long course offers lectures on the players and on the mechanisms of the innate immune system and inflammation involved in the defense of the host against pathogens.** It also offers lectures on the new tools allowing to study of the immune system.

After the discovery of phagocytosis, 135 years ago by Elie Metchnikoff, innate immunity underwent a rebirth following the discovery of the “pattern recognition receptors” awarded by the Nobel Prize in 2011.

The understanding of the mechanisms that control infectious insults have been deciphered these last years, and a precise role of each of the players is now better understood.

Not only innate immunity is common to all animal species, but for those which also have at their disposal an adaptive immunity, the contribution of innate immunity is a prerequisite for its involvement.

Most recently, a memory in innate immune system has been described and contributes to better innate and adaptive responses.

This course is aimed to offer the most up-dated information on the cellular and molecular players of innate immunity, and on the mechanisms that lead to the elimination of the pathogens, either of bacterial, viral, fungal or parasitic origin.

Because innate immunity is closely intricated with inflammation, the involvement of innate immunity with diseases will also be addressed.

Finally, up-to date tools to study the innate immune system will be presented

*Co-directors*

**Jean-Marc CAVAILLON**  
Unit Cytokines & Inflammation  
Institut Pasteur, Paris

**Daniel SCOTT-ALGARA**  
Unit Cytokines & Inflammation  
Institut Pasteur, Paris

## Monday, 10 April

9:00 - 9:45	Welcome	<b>Registrar's office</b>
	General Introduction	<b>Jean-Marc Cavaillon &amp; Daniel Scott-Algara</b> (Institut Pasteur, Paris)

### Historical Background

9:45 - 10:30	From miasma to bacteria & Once upon a time inflammation	<b>Jean-Marc Cavaillon</b> (Institut Pasteur, Paris)
--------------	---	---

### CELLULAR PLAYERS

10:45 - 12:00	Macrophages	<b>Jean-Louis Mège</b> (Faculté de médecine Aix-Marseille)
13:45 - 15:00	Neutrophils	<b>Margarita Hurtado</b> (Inserm, Faculté de Médecine, Bichat, Paris)
15:15 - 16:30	NK cells	<b>Daniel Scott-Algara</b> (Institut Pasteur, Paris)
16:45 - 18:00	NKT cells	<b>Maria Leite de Moraes</b> (Univ. Paris-Descartes, Paris)

## Tuesday, 11 April

9:00 - 10:15	Innate lymphoid cells	<b>Gérald Eberl</b> (Institut Pasteur, Paris)
10:30 - 11:45	T $\gamma/\delta$ cells	<b>Marc Bonneville</b> (INserm, Université de Nantes)
13:45 - 15:00	Th17 cells	<b>Xxxx Xxxx</b> (xxx)
15:15 - 16:30	Treg cells	<b>Laurence Weiss</b> (AP-HP, Hôpital Pitié-Salpêtrière, Paris)
16:45 - 18:00	Dendritic cells	<b>Anne Hosmalin</b> (Inserm, Paris)

## Wednesday, 12 April

9:00 - 10:15	Mast cells	<b>Salah Mecheri</b> (Institut Pasteur, Paris)
--------------	------------	---

### MOLECULAR PLAYERS

10:30 - 12:00	PAMPs	<b>Jean-Marc Cavaillon</b> (Institut Pasteur, Paris)
14:00 - 15:30	DAMPs (alarmins)	<b>Lionel Apetoh</b> (Inserm, UMR, Dijon)
15:45 - 17:15	Innate Immunity in insects	<b>Bruno Lemaître</b> (Ecole polytechnique fédérale de Lausanne)

## Thursday, 13 April

9:00 - 10:30	PPRs: TLR	<b>Jean-Marc Cavaillon</b> (Institut Pasteur, Paris)
10:45 - 12:15	PPRs: NLR	<b>Catherine Werts</b> (Institut Pasteur, Paris)
14:00 - 15:30	PPRs: RLR	<b>Eliane Meurs</b> (Institut Pasteur, Paris)
15:45 - 17:15	Scavenger receptors	<b>Francisco Lozano</b> (Hospital Clinic de Barcelona, Barcelone)

## Friday, 14 April

9:00 - 10:30	Complement system	<b>Loubka Roumenina</b> (Inserm, Centre de recherche des Cordeliers, Paris)
10:45 - 12:15	Cytokines	<b>Jean-Marc Cavaillon</b> (Institut Pasteur, Paris)
14:00 - 15:30	Chemokines	<b>Sofie Struyf</b> (University of Leuven, Leuven)
15:45 - 17:15	Anti-microbial peptides	<b>Jean-Michel Sallenave</b> (Inserm, Hôpital Bichat, Paris)

## Tuesday, 18 April

### *INTERACTIONS HOST - PATHOGENS*

9:00 - 10:30	Anti-infectious role of cytokines	<b>Jean-Marc Cavaillon</b> (Institut Pasteur, Paris)
10:45 - 12:15	Mucosal innate immunity	<b>Nadine Cerf-Bensussan</b> (Inserm, Institut Imagine, Paris)
14:00 - 15:30	Innate immunity and viral infections	<b>Daniel Scott-Algara</b> (Institut Pasteur, Paris)
15:45 - 17:15	Innate immunity and fungal infections	<b>Oumaima Granet</b> (Institut Pasteur, Paris)

## Wednesday, 19 April

9:00 - 10:30	Innate immunity and parasitic infections	<b>Gerald Spaeth</b> (Institut Pasteur, Paris)
10:45 - 12:15	Microbial strategies against the immune system	<b>Geoffrey L. Smith</b> (University of Cambridge, Cambridge)
14:00 - 15:30	Innate immunity and bacterial infections	<b>Philippe Sansonetti</b> (Institut Pasteur, Paris)

### *REGULATION OF THE INNATE IMMUNE RESPONSE*

15:45 - 17:15	Epigenetic control of innate immune response	<b>Alberto Mantovani</b> (Istituto Clinico Humanitas, Milan)
---------------	--	---

## Thursday, 20 April

9:00 - 10:30	Nervous system regulation of immune response	<b>Monique Lafon</b> (Institut Pasteur, Paris)
10:45 - 12:15	Links between innate and adaptive immunity	<b>Matthew Albert</b> (Genentech / Institut Pasteur, Paris)
14:00 - 15:30	Microbiota and immune system	<b>Ivo Bonneca</b> (Institut Pasteur, Paris)
15:45 - 17:15	Resolution of inflammation by lipid mediators	<b>Mauro Perretti</b> (Queen Mary University, London)

## Friday, 21 April

9:00 - 10:30	Evolutionary genetics of the human innate immune system	<b>Lluís Quintana-Murci</b> (Institut Pasteur, Paris)
10:45 - 12:15	Innate immunity memory	<b>Jessica Quintin</b> (Institut Pasteur, Paris)

**INNATE IMMUNITY, INFLAMMATION and DISEASES**

14:00 - 15:30	Sepsis & Inflammation	<b>Jean-Marc Cavillon</b> (Institut Pasteur, Paris)
15:45 - 17:15	Bowel diseases	<b>Mathias Chamillard</b> (Institut Pasteur, Lille)

**Monday, 24 April**

9:00 - 10:30	Lung inflammatory disorders	<b>Lhoussine Touqui</b> (Institut Pasteur, Paris)
10:45 - 12:15	Cancer: NK cells: from receptors to the cure of high risk leukemias	<b>Lorenzo Moretta</b> (Pediatric Hospital Bambino Gesù, Rome)

**STUDYING INNATE IMMUNE SYSTEM**

14:00 - 15:30	Parameters influencing the immune response and its study	<b>Jean-Marc Cavillon</b> (Institut Pasteur, Paris)
15:45 - 17:15	Visit of the Museum	

**Tuesday, 25 April**

9:00 - 10:00	Monitoring of immune cells in vivo	<b>Philippe Bousso</b> (Institut Pasteur, Paris)
10:15 - 11:15	Organs-on-chips	<b>Samy Gobaa</b> (Institut Pasteur, Paris)
11:30 - 12:30	Single cell technology and High-throughput analysis	<b>Fabrice Porcheray</b> and <b>Christophe Vedrine</b> (Bioaster, Paris)
14:00 - 15:30	EXAM	
15:45 - 17:15	EXAM	

\*\*\*\*\*

# INNATE IMMUNITY AND INFECTIOUS DISEASES COURSE

2016 - 2017

## ADDRESS DETAILS

### CO-DIRECTORS

**Mr Jean-Marc CAVAILLON**

Cytokines & Inflammation Unit,  
Institut Pasteur  
25-28, rue du Dr Roux  
75 724 Paris Cedex 15  
France

*Phone* +33-(0)1 45 68 82 38  
*Email* jean-marc.cavaillon@pasteur.fr

**Mr Daniel SCOTT-ALGARA**

Cytokines & Inflammation Unit,  
Institut Pasteur  
25-28, rue du Dr Roux  
75 724 Paris Cedex 15  
France

*Phone* +33-(0)1 45 68 82 13  
*Email* Daniel.scott-algara@pasteur.fr

### LECTURERS

**Matthew Albert**

Department of Cancer Immunology, Genentech  
& Immunobiology of Dendritic Cells Unit  
Institut Pasteur  
25-28 rue du Docteur Roux  
75 724 Paris Cedex 15 France

*Email* albert.matthew@gene.com

**Lionel Apetoh**

ERC Team leader,  
INSERM UMR866,  
Centre Georges François Leclerc,  
Université de Bourgogne, Dijon, France

*Email* lionel.apetoh@yahoo.fr

**Ivo Gomperts Bonneca**

Unité Biologie et Génétique de la paroi bactérienne  
Institut Pasteur  
25-28 rue du Docteur Roux  
75 724 Paris Cedex 15, France

*Email* ivo.gomperts-boneca@pasteur.fr

**Marc Bonneville**

INSERM U892  
Centre de Recherche en Cancérologie Nantes - Angers  
Institut de Biologie  
9 quai Moncoussu  
44035 Nantes Cedex 01, France

*Email* Marc.Bonneville@univ-nantes.fr

**Philippe Bousso**

Unité Dynamique des réponses immunes  
Institut Pasteur  
25-28 rue du Docteur Roux  
75 724 Paris Cedex 15, France

*Email* philippe.bouso@pasteur.fr

**Nadine Cerf-Bensussan**

UMR\_S1163 : Laboratoire d'Immunité Intestinale  
Unité de recherche : INSERM UMR\_S1163  
Institut Imagine - Université Paris Descartes  
Laboratoire d'Immunité Intestinale  
24 boulevard du Montparnasse  
75015 Paris, France

*Email* nadine.cerf-bensussan@inserm.fr

**Mathias Chamillard**

Nods-like receptors in infection and immunity  
Center of Infection and Immunity of Lille  
Institut Pasteur  
1 Rue du Professeur Calmette,  
59000 Lille, France

*Email* mathias.chamillard@pasteur-lille.fr

**Mr Gerald Eberl**

Unité Microenvironnement et Immunité  
Département d'Immunologie  
Institut Pasteur,  
25-28 rue du Docteur Roux  
75 724 Paris Cedex 15, France

*Email* gerard.eberl@pasteur.fr

**Samy Gobaa**

IRT Bioaster  
Institut Pasteur  
25-28 rue du Docteur Roux  
75 724 Paris Cedex 15, France

*Email* samy.gobaa@pasteur.fr

**Oumaima Granet**

Unit Cytokines & Inflammation  
Institut Pasteur  
25-28 rue du Docteur Roux  
75 724 Paris Cedex 15, France

*Email* ogranet@pasteur.fr

**Anne Hosmalin**

Infection Immunity and Inflammation Department  
and Antigen Presentation by Dendritic Cell Team  
INSERM Unit 1016, UMR CNRS 8104, Paris-Descartes University  
Institut Cochin  
Bâtiment Gustave Roussy 8ème étage  
27, rue du Faubourg Saint Jacques  
75014 Paris, France

*Email* anne.hosmalin@inserm.fr

**Margarita Hurtado-Nedelec**

Département d'hématologie et d'immunologie  
UF Dysfonctionnements Immunitaires  
HUPNVS Bichat-Claude Bernard  
48 rue Henri Huchard  
75018 Paris, France

*Email* maria.hurtado-nedelec@aphp.fr

**Monique Lafon**

Unité Neuro-immunologie virale  
Département Virologie  
Institut Pasteur  
25-28 rue du Docteur Roux  
75 724 Paris Cedex 15, France

*Email* monique.lafon@pasteur.fr

**Maria Leite-de-Moraes**

INEM (Institut Necker Enfants Malades) - INSERM U1151, CNRS UMR8253,  
Univ. Paris Descartes  
Necker Hospital  
Hamburger Building – 5th Floor  
149, rue de Sèvres  
75 015 Paris, France

*Email* maria.leite-de-moraes@parisdescartes.fr

**Bruno Lemaitre**

Global Health Institute  
EPFL-GHI-SV-UPLEM- Station 19  
CH-1015 Lausanne, Switzerland

*Email* bruno.lemaitre@epfl.ch

**Francesco Lozano**

Institut d'Investigacions Biomèdiques August Pi i Sunyer  
Servei d'Immunologia, Hospital Clínic de Barcelona  
Departament de Biologia Cel·lular, Immunologia i Neurociències,  
Universitat de Barcelona,  
08007 Barcelona, Spain

*Email* flozano@clinic.ub.es

**Alberto Mantovani,**

Humanitas University  
Istituto Clinico Humanitas  
Via Manzoni 56  
20089 Rozzano, Milano, Italy

*Email* alberto.mantovani@humanitasresearch.it

**Salah Mécheri**

Unit Biologie des Interactions Hôte-Parasite  
Institut Pasteur  
25-28 rue du Docteur Roux  
75 724 Paris Cedex, 15 France

*Email* salah.mecheri@pasteur.fr

**Jean-Louis Mège**

Laboratoire d'Immunologie - Hôpital de la Conception  
APHM Assistance Publique Hôpitaux de Marseille,  
Faculté de Médecine de Marseille, Aix-Marseille University,  
Marseille, France

*Email* jean-louis.mege@univ-amu.fr

**Eliane F. Meurs**

Unité Hépacivirus et Immunité Innée”  
Institut Pasteur  
28 rue du Docteur Roux  
75 724 Paris Cedex 15, France

*Email* eliane.meurs@pasteur.fr

**Lorenzo Moretta**

Director, Immunology Area,  
Director Dept Laboratories  
Pediatric Hospital Bambino Gesù  
Viale San Paolo, 15  
00146 Rome, Italy

*Email* lorenzo.moretta@opbg.net

**Mauro Perretti**



Centre for Biochemical Pharmacology, The William Harvey Research Institute  
Barts and The London School of Medicine and Dentistry  
Queen Mary University of London  
Charterhouse Square, London EC1M 6BQ, UK

*Email* m.perretti@qmul.ac.uk

**Fabrice Porcheray**

IRT BIOASTER  
Institut Pasteur  
25-28 rue du Docteur Roux  
75 724 Paris Cedex 15, France

*Email* fabrice.porcheray@bioaster.org

**Lluis Quintana-Murci**

Scientific Director Institut Pasteur  
Head of Unit Génétique Evolutive Humaine  
Institut Pasteur  
25-28 rue du Docteur Roux  
75 724 Paris Cedex 15, France

*Email* lluis.quintana-murci@pasteur.fr

**Jessica Quintin**

Unité Immunologie des infections fongiques  
Institut Pasteur  
25-28 rue du Docteur Roux  
75 724 Paris Cedex 15, France

*Email* jessica.quintin@pasteur.fr

**Loubka Roumenina**

Sorbonne Universités, Université Pierre et Marie Curie (UPMC)  
Unité Mixte de Recherche en Santé (UMRS 1138),  
Centre de Recherche des Cordeliers,  
75006 Paris, France

*Email* roumenina@gmail.com

**Jean-Michel Sallenave**

Inserm, U1152, Hôpital Bichat,  
and Université Paris-Diderot, Sorbonne Paris Cité,  
46 Rue Henri Huchard,  
75018 Paris, France

*Email* jean-michel.sallenave@inserm.fr

**Philippe Sansonetti**

Collège de France &  
Unité Pathogénie Microbienne Moléculaire  
Institut Pasteur  
25-28 rue du Docteur Roux  
75 724 Paris Cedex 15, France

*Email* philippe.sansonetti@pasteur.fr

**Geoffrey Smith**

Department of Pathology,  
University of Cambridge,  
Tennis Court Road,  
Cambridge CB2 1QP, UK

*Email* gls37@cam.ac.uk

**Gerald Spaeth**

Unité Parasitologie moléculaire et Signalisation  
Institut Pasteur  
25-28 rue du Docteur Roux  
75 724 Paris Cedex 15, France

*Email* gerald.spaeth@pasteur.fr

**Sofie Struyf**

Department of Microbiology and Immunology,  
Rega Institute for Medical Research,  
University of Leuven,  
Minderbroedersstraat 10,  
3000 Leuven, Belgium.

*Email* sofie.struyf@rega.kuleuven.be

**Lhousseine Touqui**

Département Infection et épidémiologie  
Institut Pasteur  
25-28 rue du Docteur Roux  
75 724 Paris Cedex 15, France

*Email* lhousseine.touqui@pasteur.fr

**Christophe Vadrine**

IRT Bioaster  
Institut Pasteur  
25-28 rue du Docteur Roux  
75 724 Paris Cedex 15, France

*Email* christophe.vadrine@bioaster.org

**Laurence Weiss**

Unit of Clinical Immunology  
**Hôpital Européen Georges Pompidou**  
20 rue Leblanc  
75 015 Paris, France

*Email* laurence.weiss@aphp.fr

**Catherine Werts**

Unité Biologie et Génétique de la paroi bactérienne I  
Institut Pasteur  
25-28 rue du Docteur Roux  
75 724 Paris Cedex 15, France

*Email* catherine.werts@pasteur.fr

\*\*\*\*\*